

Gtr. 2 Fm F7 Fm

Gtr. 1

T A B 15 8 (15) (8)

Gtr. 5

clean w/ chorus

T A B 13 13 13 13 13 13 13 13 13 13 13 13 16 14 16 14 16 14 13 16 13 16 14 16 13 13 13 13 13

Gtr. 6

clean w/ chorus

T A B 1 1 1 1 1 1 1 1 1 1 4 2 4 2 4 2 1 4 2 4 2 4 1 1 1 1 1 1

Gtr. 1 C7/F Fm

Gtr. 2

P.M.---+ 3 3

T A B 7 7 7 8 8 8 8 11 10 10

Gtr. 5

P.M.---+ 3 3

T A B 15 15 15 15 15 15 15 15 15 15 13 17

Gtr. 6

T A B 1 1 1 1 1 1 0 1 3 1 3 1 3 1 3 1 3 0

Gtrs. 3 & 4

P.M.-----+ 3 3 3 3

T A B 1 1 1 1 1 1 1 1

T	(10)	10 10 10 8 10	10	11	10	(10) 8	10	8 10 11 10 8	10 8 8 9	10	10 10 10	9 12	13
A													
B													

T	(17)	17 17 17 15 17	17	18	17	(17) 15	16	15 17 18 17 15	16 15 15 16	17	17 17 17	15 17	17
A													
B													

T	(13)	13	13	13	13	14	13	13	14	13	13	15	13
A													
B													

T	(1)	1	1	1	1	2	1	1	2	1	1	3	1
A													
B													

T	(3)	3	3	3	3	4	4	4	5	5	5	5	5
A						3	3	3	3	3	3	3	3
B						2	2	2	2	2	2	2	2

P.M.-----| P.M.-----| P.M.-----| P.M.-----|

Verse

Gtrs. 1 & 2 tacet
Gtrs. 3 & 4: w/ Riff B (4 times)

Fsus2

A help - ing hand__ leaves no trace__ of how it pulls__ you in - to its em- brace.

Rhy. Fig. 1
Gtrs. 5 & 6

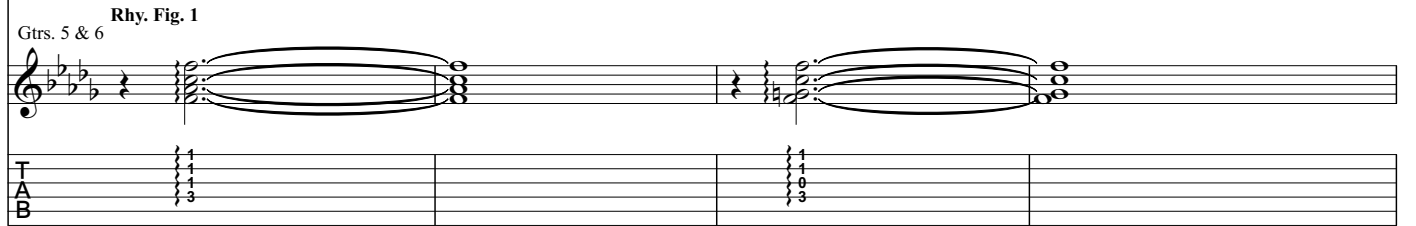

T
A
B

Fsus4 F

A tired__ mind__ dis - be - lieves__ all the things__ your eyes__ can see__

End Rhy. Fig. 1

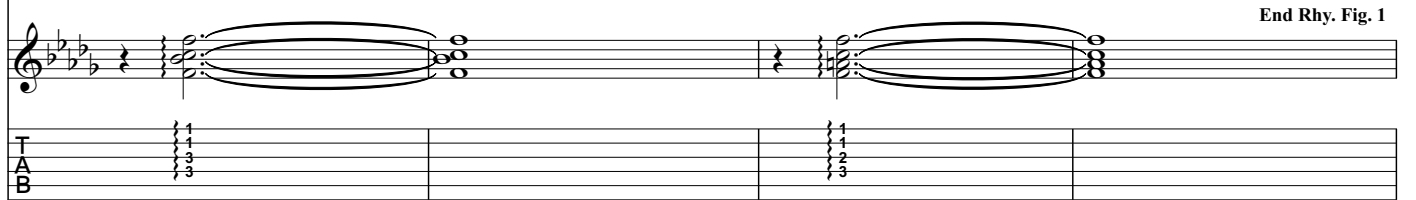

T
A
B

Gtrs. 5 & 6: w/ Rhy. Fig. 1

Fm Fsus2

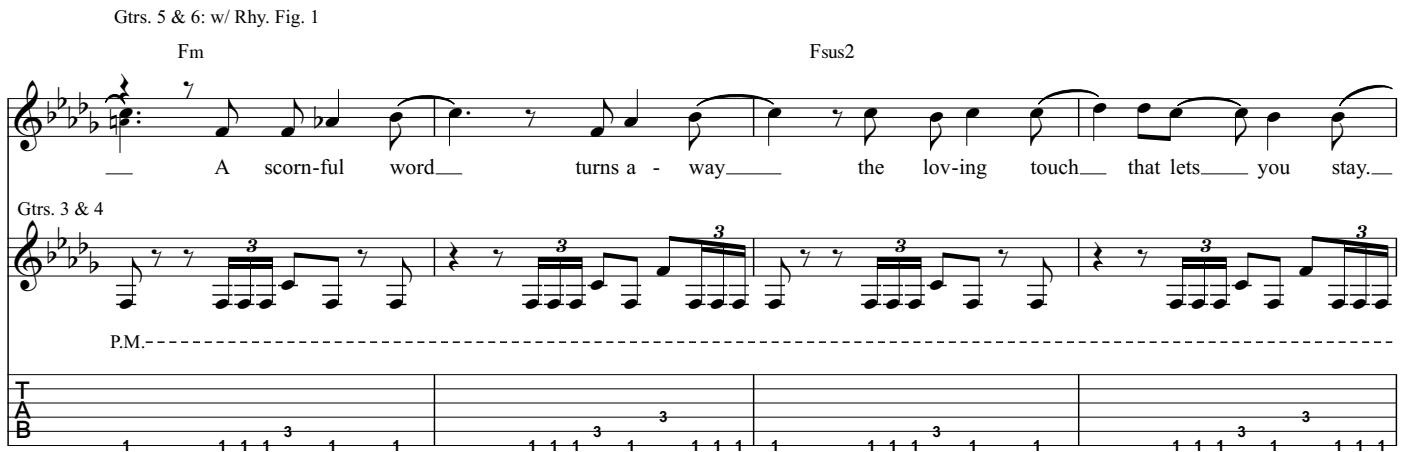

A scorn-ful word__ turns a - way__ the lov-ing touch__ that lets__ you stay__

Gtrs. 3 & 4

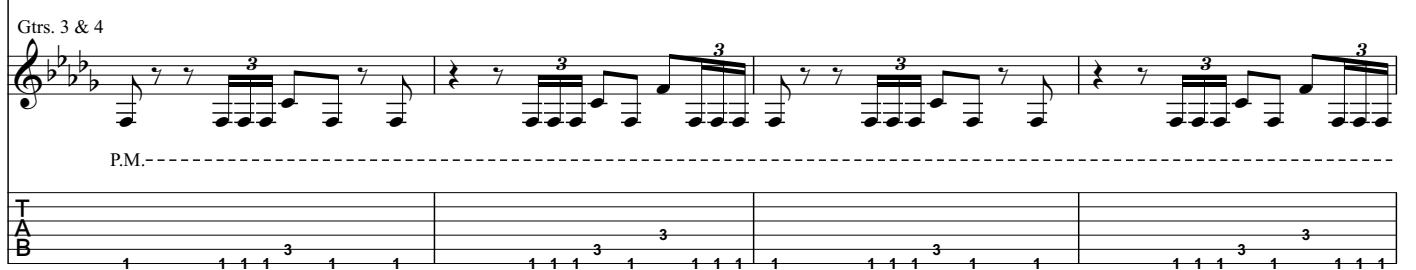

P.M.-----

T
A
B

Fsus4 F

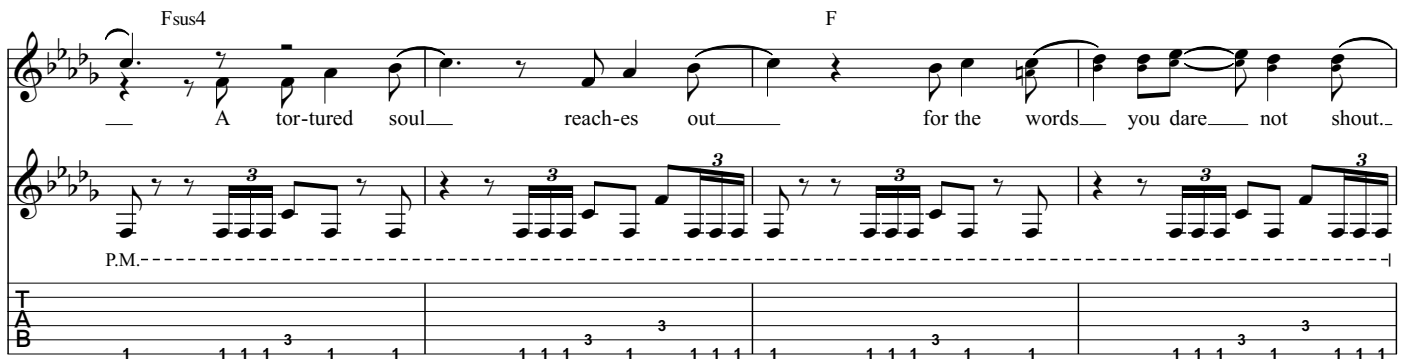

A tor-tured soul__ reach-es out__ for the words__ you dare__ not shout__

Gtrs. 3 & 4

P.M.-----

T
A
B

Pre-chorus

Chords: Gb(#11), Ab, Bbm

Dream - ing a dy - ing dream.

Gtr. 1 Riff C

Gtr. 2 Riff C1

Gtrs. 5 & 6 Riff D

Gtrs. 3 & 4 Riff E

Chords: Gb(#11), Ab, Bb7b9

Scream - ing a si - - lent scream.

Gtr. 1

Gtr. 2

Gtrs. 5 & 6

Gtrs. 3 & 4

P.M.-----| P.M.-----| P.M.-----| P.M.-----|

End Riff C

TAB: 13 15 15 15 12 15 13 15 13 14 13 15 15 | 13 12 13 15 15 15 13 12 13 14 16 13 14 16 13 14

End Riff C1

TAB: 6 8 8 7 9 8 7 6 7 6 7 8 | 6 5 6 8 8 8 6 5 6 7 4 6 2 4 1 2

P.M.-----|

End Riff D

TAB: (9 7 7)

End Riff E

TAB: 6 6 6 6 6 4 6 7 | 6 5 6 8 8 8 6 5 6 7 4 6 2 4 1 2

P.M.-----| P.M.-----|

Gtrs. 5 & 6 tacet (1st time)

Chorus

C/E Fm Bbm

Let the an - ger rise.

Gtr. 1 Gtr. 2

TAB: 12/0 | 10 15 | 15 8 | 15 17 18 (18) 18 17 15 | 8 10 11 (11) 11 10 8

Gtrs. 3 & 4

TAB: 0 0 0 0 0 3 0 1 | 1 | 3 3 1 | 3 3 1

P.M.-----|

Fm Ebm

Hear the dis - tant cries.

T
A
B

17	18	15	13	15	16	16	15	13
10	11	8	6	8	9	9	8	6

P.M.-----|

T
A
B

3	1	1	1	3	3	3	1	4	4
1				1	1	1	1	1	1

To Coda ◊

F Gb Ab N.C. Bb5 Ab5 Bb5

And when you're fin - 'ly blind, take my eyes.

Ah.

T
A
B

15	16	13	15	13	14	13	13	15
----	----	----	----	----	----	----	----	----

T
A
B

7	8	5	6	8	6	5	6	8
---	---	---	---	---	---	---	---	---

T
A
B

3	4	6	4	3	4	8	8	6	8	X	X
1	2	4				6	6	4	6	X	X

Ab5 Bb5 N.C. Bb5 Ab5 Bb5 Bbm

Bb5 Ab5 Bb5 Cb5 Bb5 N.C. Bb5 Ab5 Bb5

N.C. F5 Gb5

Gtrs. 1 & 2

Gtrs. 3 & 4 tacet

Gbmaj7(#11)

Csus4

Gtr. 1

Gtr. 2

Gtrs. 3 & 4
P.M.- -|

Verse

F5

Bb5

Eb5

Gbmaj7(#11)

Fad-ing a-way___and feel-ing in - side out___ Reach - ing t'ward the dark-ness for a way to lift the doubt.___

Gtr. 1

Gtr. 2

Gtrs. 3 & 4

Gtrs. 1 & 2 tacet

F5

Bb5

Eb5

C#m

Allthese things that I nail to your door___ could start your re-vo-lu - tion, will you sink or swim to shore?___

Gtrs. 3 & 4

divisi

Pre-chorus

Gtrs. 1 & 2: w/ Riffs C1 & C2
Gtrs. 3 & 4: w/ Riff E

Gtrs. 1 & 2 tacet

C^ø7 D^bmaj7 E^bm F7 G^bmaj7(#11)

Gtr. 5

Gtr. 6

Gtrs. 3 & 4

Flash - ing be -

Gtrs. 5 & 6 tacet

A^b B^bm G^bmaj7(#11) A^b B^b7^{b9}

fore your eyes, these emp - ty care - ful lies.

D.S. al Coda

Coda ⊕

B^b5 A^b5 B^b5 D^b5 C/E

eyes.

Gtr. 1

Gtr. 2

Gtrs. 3 & 4

P.M.-----4

Bridge

Dbmaj7

Ab/C

Ebm

Bb/D

You won-der why it took so long.
 You won-der why you don't be - long.

Gtr. 1

Gtr. 2

T				
A	13	13	15	15
B	15			

Gtrs. 5 & 6

T								
A		6	5	6	5	6	4	4
B	4	6	5	6	4	4	6	6

Gtrs. 3 & 4

P.M.--| P.M. P.M.--| P.M.--| P.M.--| P.M. P.M.--| P.M.--|

T								
A	6	4	4	6	4	3	3	3
B	4	4	4	4	3	3	3	3

Gb

Db/F

Ab

Eb/G

When ev - 'ry time you could - n't stand to be a - lone,

T				
A	(15)	13	13	15
B	16	15		

T							
A		3	2	3	4	4	3
B	2	4	4	4	4	4	4

P.M.--| P.M. P.M.--| P.M.--| P.M.--| P.M. P.M.--| P.M.--|

T								
A	11	9	9	11	9	11	8	8
B	9	9	9	9	8	8	8	8

Bbm F/A Csus4 C

you felt the cold - ness of its touch pull - ing you down.

T
A
B (15) 17 18 20
15 17 17 17

T
A
B 1 3 3 1 2 1 3 3 2 1 1 3 3 0 1 1 1 0 3 3 2 0 1 0

P.M.--1 P.M. P.M.--1 P.M.--1 P.M.--1 P.M.

T
A
B 15 13 13 13 15 13 12 12 12 12 12 17 15 15 15 17 15 17 17 17 17 17 17 17

Dbmaj7 Ab/C Dbmaj7 Ab/C

And when the fear gets too
the black - ened hand reach - es

Gtrs. 1 & 2

T
A
B 13 10 11 10 11 13 9 13 11 10 11 10 13 10 11 10 13 10 11 10 13 10 11 10

Gtr. 5

Gtr. 6

T
A
B 6 6 5 6 5 6 6 5 6 5 6 6 5 6 5 6 6 5 6 5 6 6 5 6 5 6 5

Gtrs. 3 & 4

P.M.--1 P.M.--1 P.M.--1 P.M.--1 P.M.--1 P.M.--1

T
A
B 6 6 4 4 6 6 4 4 6 6 4 4 6 6 4 4 6 6 4 4 6 6 4 4 6 6 4 4

Ebm Bb/D Ebm Bb/D

much to bear a lone,
out and won't let go.

T 15 11 13 12 13 14 11 14 13 12 13 11 15 11 13 12 15 11 13 12 13 14 11 14 13 12 13 11 15 11 13 12

T 8 8 7 8 7 8 8 7 7 8 8 7 8 7 8 7 7

A 6 6 5 6 5 6 6 5 6 6 5 6 5 6 6 5 6 5 6 5 6 5 6 5 6 5 6 5 6 5

B 6 6 5 6 5 6 6 5 6 6 5 6 5 6 6 5 6 5 6 5 6 5 6 5 6 5 6 5 6 5

P.M.--1 P.M.--1 P.M.--1 P.M.--1 P.M.--1 P.M.--1

T 7 7 6 7 6 7 7 6 6 7 7 6 7 6 7 6 6 9 9 8 9 8 9 9 8 8 8

A 8 8 7 8 7 8 8 7 7 8 8 7 8 7 8 7 7 13 13 11 13 11 13 12 13 12 13 11

B 6 6 5 6 5 6 6 5 6 6 5 6 5 6 6 5 6 5 6 5 6 5 6 5 6 5 6 5 6 5

Gb Db/F Gb Db/F Ab Eb/G

The bo - dy weak - ens the mind,

T 15 11 15 11 14 13 14 11 15 11 15 11 15 11 11 15 11 15 11 15 11 17 13 17 13 15 13 13 17 13

T 7 7 6 7 6 7 7 6 6 7 7 6 7 6 7 6 6 9 9 8 9 8 9 9 8 8 8

A 4 4 3 4 3 4 4 3 4 3 4 4 3 4 3 4 4 3 6 6 5 6 5 6 6 5 6 5 6 5

B 6 6 5 6 5 6 6 5 6 6 5 6 5 6 6 5 6 5 6 5 6 5 6 5 6 5 6 5 6 5

P.M.-1 P.M.-1 P.M.-1 P.M.-1 P.M.-1 P.M.-1 P.M.-1 P.M.-1 P.M.-1

T 11 11 9 9 11 11 10 11 11 11 9 9 9 9 8 8 8 8 13 13 11 13 11 13 12 13 12 13 11

A 11 11 10 11 11 11 11 11 11 11 11 11 11 11 11 11 11 13 13 13 13 13 13 13 13 13 13 13

B 9 9 9 9 8 8 8 8 9 9 9 9 8 8 8 8 11 11 11 11 10 10 10 10 10 10 10 10 10 10

Eb5 F5 Gb5 Eb5 F5 Eb5 F5 Eb5 F5

P.H.

T 16 18 19 18 16 19 18 18 16 18 X X 13 16 15 13 X X
 A 13 16 13 13 16 15 13 13 15 13 15 15 10
 B 11 14 13 13 16 15 13 13 15 13

T 8 8 X X 10 11 8 10 10 X X 8 10 X X 10 10 X X 8 10 X X
 A 6 6 X X 8 9 6 8 8 X X 6 8 X X 8 8 X X 6 8 X X
 B 6 6 X X 8 9 6 8 8 X X 6 8 X X 8 8 X X 6 8 X X

Eb5 F5 Eb5 Db5 Ab5 Bb5 Gb5

T 13/16 16 16 13/16 16 16 14 13 13 13 13 14 13 15 16 15 13 15 16 15 13 13 15 13 15 17
 A 15 13 13 13 14 13 14 13 15 16 15 13 16 15 13 13 15 16 15 16
 B 16 15 16 13 13 14 13 13 15 13 13 14 13 14 13 15 16 15 13 13 15 16 15 16 14

T 10 10 X X 8 10 X X 8 8 X X 6 6 8 8 X X 6 6 8 8 X X 6 6 8 8 X X
 A 8 8 X X 6 8 X X 6 6 X X 4 6 6 X X 6 6 X X 6 6 X X 6 6 X X
 B 8 8 X X 6 8 X X 6 6 X X 4 6 6 X X 6 6 X X 6 6 X X 6 6 X X

Ab5 Bb5 Ab5 Bb5 Ab5 Bb5

T 13 13 13 15 17 15 17 18 16 18 19 18 18 16 18 X X 18 13 13 13 13 13 13 13
 A 13 13 13 15 17 15 17 18 16 18 19 18 18 16 18 X X 18 13 13 13 13 13 13 13
 B 16 15 16 13 13 13 15 17 15 17 18 16 18 19 18 18 16 18 X X 18 13 13 13 13 13 13 13 15

T 8 8 X X 6 8 X X 8 8 X X 6 8 8 X X 6 8 8 X X 6 8 8 X X 6 8 8 X X
 A 8 8 X X 6 8 X X 6 6 X X 4 6 6 X X 6 6 X X 6 6 X X 6 6 X X 6 6 X X
 B 8 8 X X 6 8 X X 6 6 X X 4 6 6 X X 6 6 X X 6 6 X X 6 6 X X 6 6 X X

Gb5 Ab5 Bb5 Ab5 Bb5 C5 Bb5 C5

T 13 13 14 13 16 11 13 11 3 14 18 14 17 15 20
 A (15) 15 15 13 13 11 10 11 13 11 13 11 13 17 13 15 14 18 14 17 15 20
 B 16 15 16 15 11 13 11 13 11 13 11 13 17 13 15 14 18 14 17 15 20

End Rhy. Fig. 3

T 8 8 X X 6 8 X X 10 10 X X 8 10 10 X X 8 10 X X
 A 8 8 X X 6 8 X X 8 8 X X 6 8 8 X X 6 8 8 X X 6 8 8 X X
 B 8 8 X X 6 8 X X 8 8 X X 6 8 8 X X 6 8 8 X X 6 8 8 X X

Gtrs. 3 & 4: w/ Rhy. Fig. 3

F5 Eb5 F5 Eb5 F5

Gtr. 8

T
A
B

Eb5 F5 Eb5 F5 Gb5 Eb5

T
A
B

F5 Eb5 F5 Eb5 F5 Eb5 F5 Eb5 Db5 Ab5 Bb5

T
A
B

Gb5 Ab5 Bb5 Ab5 Bb5

T
A
B

Ab5 Bb5 Gb5 Ab5

T
A
B

Bb5 Ab5 Bb5 C5 Bb5 C5 N.C.

T
A
B

Gtrs. 9 & 10*

T
A
B

* Gtrs. 9 & 10: w/ dist.

Gtr. 9

T
A
B

Gtr. 10

T
A
B

Gtr. 3

T
A
B

Gtr. 4

T
A
B

Gtrs. 4, 9 & 10

T
A
B

Gtr. 3

T
A
B

Gtrs. 9 & 10

Gtrs. 9 & 10 tacet

Gtr. 1

Gtr. 2

F5

G^b

A^b

T
A
B

Gtrs. 3 & 4

T
A
B

Gtr. 1 Bb5 Ab5 Bb5 Ab5 Bb5 Gb

Gtr. 2

Gtrs. 3 & 4

Ab Bb5 Ab5 Bb5 Db5 C5 C/E

P.M.-----1

Gtr. 1 F5 Eb5 F5 N.C. F5 Eb5 F5

Gtr. 2

Gtrs. 3 & 4

P.M.---1

Gtrs. 9 & 10

w/ wah

Dbmaj7

Eb5

C/E

F5

Eb5

F5

8va

P.H.

N.C.

F5

Eb5

F5

Gtrs. 9 & 10 tacet

Gtr. 1 N.C.

T
A
B 15 15 16 18 15 17 18 17 15 17 15 14 14 14 15 17 13 14

Gtr. 2

T
A
B 8 8 9 11 8 10 11 10 8 10 8 7 7 7 8 10 6 7

Gtr. 3

T
A
B 3 3 3 3 3 3 3 3 3 3 3 3 3 3 3 3 3

F5 Eb5 F5

T
A
B (14) 14 15 17 18 15 15 16 18 15 17 17 18 20 18 17 14

T
A
B (7) 7 8 10 10 8 8 9 11 8 10 10 11 13 11 10 7

T
A
B (3) 3 3 3 3 3 3 3 3 3 3 3 3 3 3 3 3 3

Verse

Gtrs. 1-4 tacet

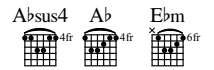
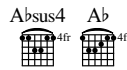

Gtrs. 5, 6 & 11*

* Gtr. 11: acoustic (doubled) A scat-tered mind in dis-ar - ray can - not find the light in each new day.

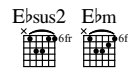
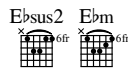

A bro - ken heart can fin - 'ly rest hav - ing failed each

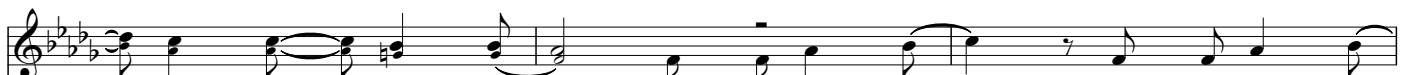

and ev - 'ry test. A mourn-ful tear cas - cad - ing down

Gtrs. 3 & 4

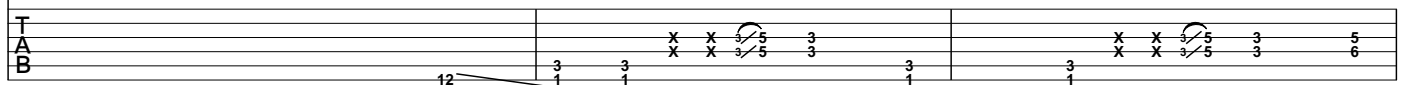

Gtrs. 5 & 6 cont. in notation

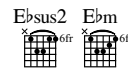
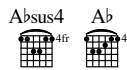
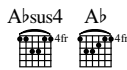

the i - ron check that wears a frown. A hum - bled man

P.M. - -

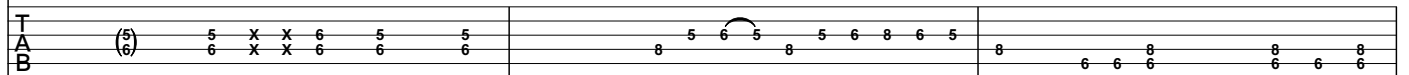

Ebsus2 Ebm Csus4 C

leaves no trace of how he longed for your embrace.

Gtrs. 5 & 6

T A B

Gtrs. 3 & 4

P.M.-----| P.M.-| P.M.-| P.M.-----| P.M.

T A B

Pre-chorus

Gtrs. 1 & 2 w/ Riffs C & C1
 Gtrs. 5 & 6 w/ Riff D
 Gtr. 11 tacet

Gb Ab Bbm

Dream - - ing your fin - - al dream.

Gtrs. 3 & 4

P.M.-----| P.M.-----|

T A B

Gb Ab Bb7b9

Cast out the si - - lent scream.____

P.M.-----| P.M.-----| P.M.-----|

T A B

Gtr. 1

C/E

Gtr. 2

Gtrs. 3 & 4

Chorus

F5

Chorus section 1. Vocal line: "Let the an - ger rise." with a Bbm chord above the word "rise".
 Tablature for Gtr. 2: 15, 8, 15, 8, 15, 17, 18, 10, 11, 18, 11, 17, 15, 10, 8.

F5

Chorus section 2. Vocal line: "Hear the dis - tant cries." with an Ebm chord above the word "cries".
 Tablature for Gtr. 2: 17, 10, 18, 11, 15, 8, 13, 15, 16, 6, 8, 9, 16, 9, 15, 13, 8, 6.
 P.M. instruction is present below the Gtr. 2 staff.

F Gb Ab Fb

And when you're fin - 'lly blind, Ah... fin - 'lly blind.

Gtr. 1

T								
A	15	7	8	11	10	11	13	14
B								11

Gtr. 2

T						
A	8		6	8	9	
B		9				6

Gtrs. 3 & 4

T						
A	3	4	6		0	
B	1	2	4		2	0

Ebm Gb6(#11) F/A

Take my

P.M.-----|

T	11	13	14		16	16	18	18				
A				9	11	13	10	11	13	11	13	14
B												

T								
A	8		10		11	11	10	10
B								

P.M.----| P.M.----|

T	4							
A	3				3	3		6
B	1				3	1	3	0

* Doubled by whisper

Outro

Bb5 Ab5 Bb5 Ab5 Bb5 N.C. Bb5 Ab5 Bb5

eyes.

Gtrs. 3 & 4

T A B

8 8 6 8 X X 8 8 6 8 8 8 6 8 8 8 6 8 X X

6 6 4 6 X X 6 6 4 6 7 7 7 7 7 7 6 6 4 6 X X

P.M.-----|

Bbm 8va Bb5 Ab5 Bb5 Cb5 Bb5 N.C.

Gtr. 1

T A B

18 20 18 18 21 18 21 18 20 18 20 18 21 20 21

Gtr. 2

T A B

18 20 18 18 21 18 21 18 20 18 20 18 21 20 18

Gtrs. 3 & 4

T A B

6 8 6 6 9 6 9 6 8 6 8 6 8 6 9 8 6 8 6 4 6 8 8 9 8 7 6 4

P.M.-----|

Bb5 Ab5 Bb5 Fm Gbmaj7(#11) Ab Bb07 C7b9

T A B

6 3 5 6 5 3 6 3 5 6 8 6 5 8 4 9 6 8 10 8 6 10 6 11 8 9 11 8 10 7 8

T A B

6 3 5 6 5 3 6 3 5 6 8 6 5 8 4 9 6 8 10 8 6 10 6 9 6 8 9 6 8 5 7

T A B

(1) (1) 1 1 1 1 1 1 1 1 2 2 2 2 2 2 2 2 4 4 4 4 4 4 4 4 6 9 8 0

P.M.-----|

Fm

Gbmaj7(#11)

31

