

Blinded

All guitars in standard tuning with
low E tuned down 1.5 steps to C#

Freely

words and music by Tommy Montgomery

Piano/Strings (arrangement)

C#

F#

C#

C#sus4

C#7/B

F#/A#

F#m/A

8va

C#sus4

F#m

C#sus4

C#m

D#o7

C#

8va

♩ = 108

Gtrs. 1 (clean w/ chorus) & 2 (clean w/ phaser)

TAB

0

Intro (1:50)

Riff A

End Riff A

TAB

4 0 0 0 2 4 0 | 4 0 2 0 5 2 0 | 4 0 0 0 2 4 0 | 4 0 2 0 4 7 5 4 0

TAB

4 0 0 0 2 4 0 | 4 0 2 0 5 2 0 | 4 0 0 0 2 4 0 | 4 0 2 0 4 7 5 4

TAB

0 4 5 6 4 4 6 | 7 6 4 3 4/6 | 0 4 5 6 4/5 7 | 5 4 (2) 4 7 5 4

TAB

0 4 5 6 4 4 6 | 7 6 4 3 4/6 | 0 4 5 2 4 3 | 0 4 5 7 5 7 8

Gtrs. 1 & 2 tacet
Gtrs. 3 & 4 (dist.)

15^{ma}-----

divisi *divisi* P.H.

Pitch: G \times

Gtr. 5 (dist.)

let ring-----

(15)-----]

Gtrs. 3 & 4 **Riff B1**

semi-P.H.

Gtr. 5 **Riff B2**

let ring-|

End Riff B1

End Riff B2

Gr. 3

Gr. 4

Gr. 5

Gtrs. 3 & 4

T
A
B

0 0 0 0

Gtr. 5

P.M.

T
A
B

4 5 7 5 7 5 4 0 5 7 8 7 8 7 5 0 4 5 7 5 7 5 4 0 7 8 10 8 10 8 7 0

T
A
B

0 0 0 0 0 0

P.M.

T
A
B

4 5 7 5 7 5 4 0 5 7 8 7 8 7 5 0 0 4 5 7 5 4 0 5 7 8 7 5 0 7 8 10 8 7 0 8 10 12 10 8

Gtr. 5 tacet

Dmaj7

Gtrs. 1 & 2 tacet

C#5

D5

Gtrs. 3 & 4

Kbd.

Riff C

P.M. -1*

T
A
B

3 2 0 0 1 0 0 4 0 0 4 0 0 4 0 0 7 7 5 5

* similar P.M. on low C# until end of verse 1

Gtrs. 1 & 2

T
A
B

2 2 2 4 5

Gtrs. 3 & 4 C#5 B5 C#5 D5

TAB: 0 0 4 6 0 0 4 6 0 0 4 4 4 0 0 4 6 0 0 4 6 0 0 4 7 7 0 0 5 5

Verse 1 (4:00)

C#5 Gtrs. 3 & 4: w/ Riff C D5

All a - long the hor - i - zon

End Riff C

TAB: 0 0 4 6 0 0 4 6 4 7 5 4 5 8 7 5

C#5 B5 C#5 D5

flee - ing threads of gold be tray. The night de - scends in scar - let with the

C#5 D5

sounds of her re - frain. Dream with - in a dream,

Gtrs. 3 & 4

TAB: 0 0 0 6 0 0 0 6 0 0 0 6 0 0 0 7 7 0 0 0 5 5

C#5 B5 C#5

lu - cid thoughts e - sca - ping free. Blind - ed by the vi -

TAB: 0 0 0 6 0 0 0 6 0 0 0 6 0 0 0 4 4 0 0 0 6 0 0 0 6 0 0 0 4

D5 C#5

- sion, but per - i - phe-ry re - mains.

Pre-chorus (4:36)

F#m E Amaj9

Wait - ing for the light - ning strike. But will it

The pre-chorus section begins with the lyrics "Wait - ing for the light - ning strike. But will it". The guitar line provides accompaniment for the vocal line.

Riff D

Gr. 1

TAB 4 4 4 6 4 7 4 | 4 4 4 7 4 6 | 2 2 2 4 2 2 1 | 0 2 0 4 0 7 0 6

Gr. 2

Guitar line 2 (Gr. 2) features a sustained chord or power chord.

TAB 2 2 2 4 | 0 0 1 2 | 0 2 1 2

Gr. 3 & 4

Guitar lines 3 and 4 (Gr. 3 & 4) feature sustained chords or power chords.

TAB 4 4 5 | 7 7 | 7 8

F#m E Amaj9

come to those who hide their eyes. It's their dis -

End Riff D

TAB

4 4 6 7 4	6 4 7 6	2 2 4 2 2 1	0 2 4 7 0 6
-----------	---------	-------------	-------------

TAB

2 2 2 4	4 5 4 6	5 5 6 7
---------	---------	---------

TAB

4 4 5	2 2 3	2 2 0
-------	-------	-------

Gtrs. 1, 2, 3 & 4 tacet

N.C.

guise.

Gr. 5

P.M.

P.M.

P.M.

TAB

0 4 5 7 5 4 0 5 7 8 7 5 0 7 8 10	8 7 0 8 10 12 10 8 0	2 4 0 5 2 0 2
----------------------------------	----------------------	---------------

D5 C#5 B5 C#5 D5 C#5 B5

Gtrs. 3 & 5 tacet

N.C.

C#

Gtrs. 6 & 7 (dist. w/ delay)

Gtr. 8 (dist. w/ delay)

Dmaj7

E

C#

Gtrs. 6, 7 & 8 tacet

Gtrs. 3 & 4 N.C.

Gtr. 5

P.M.

Grtr. 5 tacet

Dmaj7

Kbd.

Grtrs. 1 & 2 tacet

Grtrs. 3 & 4: w/ Riff B1

Grtr. 5: w/ Riff B2

Verse 2 (5:48)

Grtr. 5 tacet

Un - der sing - ing thun - der

Grtrs. 3 & 4

P.M.-----+*

* P.M. throughout until notated otherwise

rain be - gets the thirst for life.

T
A
B

0 0 0 0 0 0 0 0 0 0 0 0 2 5 4 2 5 4 2 5

Flood - ing our per - cep - tion un -

T
A
B

0 0 0 0 0 0 0 0 0 0 0 0 4 5 4 6 7 6 4 5

til the well runs dry.

T
A
B

0 0 0 0 0 0 0 0 0 0 0 0 4 7 5 4

Light shines through the dark - ness ill -

P.M.-----|*

T
A
B

0 0 0 0 4 0 0 0 0 4 0 0 4 0 0 0 0 4 0 0 0 0 4 0 0 0 7 5

* similar P.M. on low C# until end of verse 2

u - mi - na - ting all the signs of

T
A
B

0 0 0 0 4 0 0 0 0 4 0 0 4 0 0 0 0 0 0 0 4 0 0 0 0 4 0 0 0 4 0 0 0 2

what was ne - ver ques - tioned and

T
A
B

0 0 0 0 4 0 0 0 0 4 0 0 4 0 0 0 0 0 0 0 4 0 0 0 0 4 0 0 0 0 7 5

all that's left to try.

T
A
B

0 0 0 0 4 0 0 0 0 4 0 0 4 0 0 0 4 4 4 7 7 5 5 4 4 5 5 8 8 7 7 5 5

P.M.-----|

Interlude (6:24)

F#m

E

C#7

Whoa

Gtrs. 3 & 4

T		7		0	
A	4	6	2	0	6
B	4		3	4	4 2 4 5 4 2 5
	5				0

Gtr. 1

T	2	2	2	0	0	0
A	2		2	0	0	6
B	4		2	1	7/6	6
			2	2		4
						0

Gtr. 2

T	5		7	9	9
A	7		9	9	9
B	7		9	9	11
					11
					0

semi-P.H.

TAB

6	6	4 5 4	6	6	4 2 4 5 4 2 5	6	3 4 6 4 3
0 4	0 4	4 5 4	0 4	0 4	2 4 5 4 2 5	0 4	4 5

TAB

9		
9		
6		
4		
9		

TAB

9		
9		
10		
11		
11		
0		

F#m

D

Bm7

E

Whoa.

P.M.-1

T					2			0
A					3			0
B	4				2			4
	4				4			2
	5				0	2 2		2
					1			2
								3
								3

T	2	2	2	2	2	3	2	4	4	2	3	5	4	7	6
A	2	2	2	2	2	3	2	4	4	2	3	5	4	7	6
B	4				2			2							

T	9	10	10	10	10	10	10	10	10	10	10	10	10	10	10
A	10	10	10	10	10	10	10	10	10	10	10	10	10	10	10
B	11	11	11	11	11	11	11	11	11	11	11	11	11	11	11
	11				12			12				12			12

C#7

semi-P.H.

TAB

0 4 0 4 2 4 5 4 2 5 0 4 0 4 4 5 4 5 4 0 4 0 4 2 4 5 4 2 5 0 4 4 7 5 4

TAB

16
14
13
15

Pre-chorus (7:00)

Gr. 4 tacet
Gtrs. 1 & 2: w/ Riff D

F#m E

Look - ing for the light - ning strike.

Gr. 3 Riff E

P.M.

TAB

4 4 4 6 7 4 4 4 4 4 6 7 4 4 4 7 4 7 4 6 7 4 4 4 2 2 4 2 1 2 2 2 2 2 4 2 1 2 2 2

Amaj9 Gtr. 3: w/ Riff E F#m E Amaj9

And when it comes I'll let it burn my eyes. No more dis-

End Riff E Gtr. 4

P.M.

T				
A	2	4	2 1	2 1
B	0	0	0 0	0 0
			4	4
			5	3

Gtrs. 1, 2 3 & 4 tacet

N.C.

guise.

Gtr. 5

P.M. P.M. P.M.

T				
A				
B	0	4	5 7	5 4
			0 5	7 8
			7 5	0 7
			8 10	8 10
			12 10	8 0
			2 4	0 5
			0 2	0 2

D5 C#5 D5 E5 C#/E#

P.M. P.M.

T				
A				
B	0	2 4	0 5 2	0 3 5
			0 6 5	0 3 0 3
			5 0 6 5	0 7 6
			5 4	0 6 7
			4 5	0 5 9
			0 8	11

Gtr. 3

T
A
B

0

Gtr. 4

T
A
B

6
4

Gtrs. 6 & 7

divisi

T
A
B

2 4 2 5 4 2 7 5 4 5 7 4 6 7 6 4 9 7 6 7 9 6 7 6

Gtr. 8

T
A
B

9 7 6 10 9 7 12 10 9 10 12 9

Dmaj7 E C#/E# C#

Gtrs. 1 & 2

10 12 12 ^{1/2}

Interlude (7:37)

Gtrs. 4, 6, 7, & 8 tacet
 Gtrs. 1 & 2: w/ Riff A (6 times)

3

Sci - en tif - ic ex - plan - a - tion ne - ver seemed

Gtr. 3

3

w/ volume knob rolled back
 P.M.-----

3

TAB

4 0 0 0 0 0 2 4 0 0 4 0 0 2 0 0 5 2 0 0

to sa - tis-fy. Di dac - tic hon - or

P.M.-----|

T
A
B 4 0 0 0 0 0 2 4 0 0 | 4 0 0 2 0 0 4 7 5 4 0 0 | 4 0 0 0 0 0 2 4 0 0

if - ics can ne - ver seem to em - pa - thize. A

w/ volume knob

T
A
B 4 0 0 2 0 0 5 2 0 0 | 4 0 0 0 0 0 2 4 0 0 | 4 0 0 2 0 0 4 7 5 4 0

C#5 A5 B5 C#5 C#5 D5 B5

pic - ture's worth a thou - sand words un-less

Gtrs. 3 & 4

P.M.-----| P.M.-----| P.M.-----| P.M.-----| P.M.-----| P.M.-----|

w/ volume knob all the way up

T
A
B 6 2 4 6 6 4 2 7 4 5 2 | 4 0 0 0 0 0 0 0 0 | 4 0 0 0 2 0 0 0 0 | 6 4 7 4 5 2 | 4 0 0 0 0 0 0 0

C#5 A5 B5 C#5 C#5 B5

you're deaf and blind.

P.M.----- P.M.----- P.M.----- P.M.----- P.M.----- P.M.--

TAB 6/4 2/0 4/2 6/4 6/4 4/2 0 0 0 0 0 0 0 0 0 0 0 0 4 7 5 4 0 0 0

C#5 A5 B5 C#5 C#5 B5 D5 B5

Find the beau - ty in ex - ist - ing un -

P.M.----- P.M.----- P.M.----- P.M.----- P.M.----- P.M.-----

TAB 6/4 2/0 4/2 6/4 6/4 4/2 7/5 4/2 0 0 0 0 0 0 0 0 0 0 0 0 0 0 0 0

til you're all - owed to die.

P.M.----- P.M.----- P.M.-----

TAB 6/4 2/0 4/2 6/4 0 0 0 0 0 0 0 0 0 0 0 0

C#5 B5 D#

Ma - nip - u - la - ted ne - ver

P.M.----| P.M.----|

TAB: 6 4 0 0 0 0 | 0 0 0 0 | 4 4 7 7 5 5 4 4 0 0 | 1 1 | 2 2 2 2 2 0 2 | 2 2 2 2 0 2

G#m

stim - u - la - ted. See - ing red but ne - ver real - ly see - ing at all.

TAB: (2) 2 2 2 2 0 2 | 2 2 2 2 0 | 7 6 8 8/9 8 6 | 6 8 6

D#7 D#

Scars on my wrist, the

divisi

TAB: 6 6 7 7 4 4 6 6 | 2/6 2/6 4/7 4/7 1/4 1/4 | 3 0 | 2 2 2 2 2 0 2 | 2 2 2 2 0 2

E

pain deep in side. I've got to find a way to live so

TAB: (2) 2 2 2 2 0 2 | 2 2 2 2 0 2 | 3 3 3 3 3 2 3 3 3 3 3 3 2 3

F# G#m D#

that I may con - tin - ue to die.

divisi

TAB

5 5 5 5 5 3 5 5 5 5 5 5 3 5 7 6 6 6/8 8 8/9 6 4 8 4 6 6 8 5 8 6

Keyboard Solo (9:12)

D#m

TAB

2 2 2 2 0 2 2 2 2 0 0 0 2 2 2 2 0 2 1 3 1 3 4 3 1

Keyboard

6 6 9

TAB

2 2 2 2 0 2 2 2 2 0 0 0 2 2 2 2 0 2 1 3 1 3 4 3 1

G#m

divisi

11

TAB

7 6 6 6/8 8 8/9 6 4 6 4 6 6 6 6 7 4/7 6 7 6 6 6/8 8 8/9 6 4 6

6 6 D#7b9 6 6 D#m

Riff F

T
A
B

4 6 D#7b9 6 6 D#m

6 8 6 5/8 6 7 0 2 2 2 2 0 2 2 2 0 0 0

3

T
A
B

2 2 2 2 0 2 1 3 1 3/4 3 1 2 2 2 2 0 2 2 2 2 0 0 0

6 6 6 6 G#m

6 6 6 6 3 3

divisi

T
A
B

2 2 2 2 0 2 1 3 1 3/4 3 1 7 6 6 8 6/8 8/9 6 8 4 6

7 7

T
A
B

4 6 6 6 4 7 6 6

7 7 7

T
A
B

7 6 8 6/8 8/9 6 4 6

Gtrs. 3 & 4 tacet
G#m(add9) G#m

Gtrs. 3 & 4

End Riff F

Gtr. 9 (acous.)*

T
A
B

4 6 5 8 11 12 6 4 4 4

Gtrs. 1 & 2

T
A
B

6 6 6 X 4 4 X X 4 4 X X
4 4 4 X 4 4 X X 4 4 X X
4 4 4 X 4 4 X X 4 4 X X
6 6 6 X 6 6 X X 6 6 X X

* Gtr. 9 is in standard tuning

G#m(add9) G#m C#m D#7/C#

T
A
B

7 6 4 6 4 4 4 7 5 4 5 4 6 6 4

6 6 6 X 4 4 X X 4 4 X X 5 5 5 X 4 4 X X 4 4 X X
4 4 4 X 4 4 X X 4 4 X X 6 6 6 X 6 6 X X 6 6 X X
4 4 4 X 4 4 X X 4 4 X X 6 6 6 X 5 5 X X 5 5 X X
6 6 6 X 6 6 X X 6 6 X X 4 4 4 X 4 4 X X 4 4 X X

C#m

D#7/C#

G#m(add9)

G#m

5 7 5 4 5 4 6 6 4 3 4 6 4 3 4 6

T 5 5 5 X 4 4 X X 4 4 X X 6 6 6 X 4 4 X X 4 4 X X
 A 6 6 6 X 6 6 X X 6 6 X X 4 4 4 X 4 4 X X 4 4 X X
 B 6 6 6 X 5 5 X X 5 5 X X 6 6 6 X 6 6 X X 6 6 X X
 4 4 4 X 4 4 X X 4 4 X X 4 4 X 4 4 X X 4 4 X X

G#m(add9)

G#m

C#m

D#7/C#

6 6 8 9 8 6 6 7 4 4 6 7 4 7 4 6 7 4 6 7 4 7 4 6 7

T 6 6 6 X 4 4 X X 4 4 X X 5 5 5 X 4 4 X X 4 4 X X
 A 4 4 4 X 4 4 X X 4 4 X X 6 6 6 X 6 6 X X 6 6 X X
 B 6 6 6 X 6 6 X X 6 6 X X 6 6 X 5 5 X X 5 5 X X
 4 4 4 X 4 4 X X 4 4 X X 4 4 X 4 4 X X 4 4 X X

Gtrs. 1 & 2 tacet
 Gtrs. 3 & 4: w/ Riff F

C#m

D#7/C#

D#m

5 6 8 5 8 5 6 8 6 8 9 6 8 16 16 14 16 16 (16) 14 16 13 12 13 12

T 5 5 5 X 4 4 X X 4 4 X X
 A 6 6 6 X 6 6 X X 6 6 X X
 B 6 6 6 X 5 5 X X 5 5 X X
 4 4 4 X 4 4 X X 4 4 X X

* pick while sliding up the neck

A.H. A.H. 1/2

8^{va}

TAB

6

P.M.-----|

T			17 16 14	19 18	16	18 16	16
A	14	11 13 14 13 11 14 13 11 13	13 14	16 15 13			
B							

D#

(8)

6

6

5

6

1/2

1/2

15 18 15

16 16

15

18

17

15

16

15

TAB

T	16	16 12 16	12 16 12	16 12	15 13	13	13 16	14 14 16	16	(16) 14 16	16	15 18 15	16	16	15
A															
B															

E^maj7

F#sus4

F#

G#m

Gtr. 6

1/2

1/2

1

3/4

grad. release

TAB

T	18	18	18 19	19	(19) 19	18 19 18	16	19	
A									
B									

Gtr. 3

TAB

T									
A									
B	2			4					
	2			4					
	3			5					

P.M.-----|

T						7	7 7 7	5 7	7 7 7	5 5 5
A										
B										

Gtr. 4

P.M. | P.M. | P.M.-----|

TAB

T										
A										
B	9			11		11				
	7		7 7	9		9 9 9				

T						6	6 6 6	4 6	6 6 6	4 4 4
A										
B										

Gtrs. 1 & 2

TAB

T	9	9	9	9	X	9	X	X	12	12	12	X	X	11	11	11
A	8	8	8	8	X	8	X	X	11	11	11	X	X	11	11	11
B	9	9	9	9	X	9	X	X	11	11	11	X	X	11	11	11
	7	7	7	7	X	7	X	X	9	9	9	X	X	9	9	9

(8)

TAB

19 16	16	18	18	16 15 16	18	16 15	16/18	18	19 18 19	18 21	20	18 20 21	19	19 21 23 19
-------	----	----	----	----------	----	-------	-------	----	----------	-------	----	----------	----	-------------

TAB

7	7	7	7	5	7	7	7	7	5	5	5	0	0	4	6	4	3	2
---	---	---	---	---	---	---	---	---	---	---	---	---	---	---	---	---	---	---

TAB

6	6	6	6	4	6	6	6	6	4	4	4	0	0	4	6	4	3	2
---	---	---	---	---	---	---	---	---	---	---	---	---	---	---	---	---	---	---

Pitch: C#

TAB

(11)	9	9	9	9	X	9	X	X	5	5	X	X	5	4
(12)	8	8	8	8	X	8	X	X	4	4	X	X	4	4
(13)	9	9	9	9	X	9	X	X	6	6	X	X	4	4
(11)	7	7	7	7	X	7	X	X	4	4	X	X	2	2

C#m7
(8)

Gtr. 6

TAB

21

Gtrs. 3 & 4

P.M.

TAB

0 4 4 4 2 0 4 4 4 4 2 2 0 4 4 4 4 2 0 4 4 4 4 2 2 0

Gtrs. 1 & 2

TAB

0 6 6 4 0

Gtrs. 1, 2 & 4 tacet

N.C.

Gtr. 5 **Riff G1**

TAB

4 6 6 4 6 4 6 4 6 4 6 4 6 4 3 4 4 6 6 4 6 4 6 7 4 6 4 6 3 6 3 5

Gtr. 6 **Riff G2**

TAB

16 18 18 16 18 16 18 16 13 16 18 16 15 16 16 18 16 18 16 19 16 16 18 15 18 15 17

Gtr. 3

TAB

6 4 6 4

System 1:
T: Melodic line with eighth and sixteenth notes, key signature of three sharps.
A: Treble clef staff.
B: Bass line with fret numbers: 4 6 4 6 4 4 6 4 6 4 6 4 3 4

System 2:
T: Continuation of melodic line.
A: Treble clef staff.
B: Bass line with fret numbers: 18 16 18 16 16 18 16 18 16 18 16 15 16 18 16 18 16 16 18 19 18 19 21 18 16 18 16 16 13 18 18 18 16 16 18 16 15 16

System 3:
A: Treble clef staff.
B: Bass line with fret numbers: 6 4 6 4

System 3:
T: Melodic line with eighth and sixteenth notes, key signature of three sharps.
A: Treble clef staff.
B: Bass line with fret numbers: 4 6 4 6 4 7 4 6 4 6 3 6 3 5 4 6 4 6 4 6 4 7 6 4 7 6 4 3 4 6 4 3 5

System 4:
T: Continuation of melodic line.
A: Treble clef staff.
B: Bass line with fret numbers: 18 16 18 16 19 16 18 16 18 15 18 15 17 16 18 18 16 18 16 16 19 18 16 19 18 16 15 16 18 16 15 17

System 5:
A: Treble clef staff.
B: Bass line with fret numbers: 6 4 6 4

Gtr. 6 tacet

End Riff G1

P.M.-----|

End Riff G2

Gtr. 5 tacet

Dmaj7

Gtrs. 1 & 2

Kbd.

Gtrs. 3 & 4

Gtrs. 1 & 2 tacet
Gtrs. 3 & 4: w/ riff B1
Gtr. 5: w/ riff B2

Gtrs. 3 & 4

Gtr. 5

Verse 3 (11:27)

Gtrs. 3, 4, & 5 tacet

Gtrs. 1 & 2

A B/A A B/A A

ten - drils in the heav'n - ly night.

T 2 4 4 4 2 4 4 4 2 2 2 4 4 4 2 4 2 2 2 4 2 4 2 X X
A 2 4 4 4 2 4 4 4 4 2 2 2 4 4 4 2 4 2 2 4 2 4 2 X X
B 0 4 4 4 0 0 0 0 0 0 0 0 0 0 0 0 0 0 0 0 0 0 0 X

C# C#sus4 C# C#sus4 C#

Fac - ing new be - gin - nings with

T 6 6 6 6 7 7 7 6 6 6 6 7 7 7 6 X X
A 6 6 6 6 6 6 6 6 6 6 6 6 6 6 X X
B 4 4 4 4 4 4 4 4 4 4 4 4 4 4 X X

A B/A A B/A A

o - pen mind and eyes.

T 2 4 4 4 2 4 4 4 2 2 2 4 4 4 2 4 2 2 2 4 2 4 2
A 2 4 4 4 2 4 4 4 4 2 2 2 4 4 4 2 4 2 2 4 2 4 2
B 0 4 4 4 0 0 0 0 0 0 0 0 0 0 0 0 0 0 0 0 0 0

Gtrs. 1 & 2 tacet
N.C.

All a - long the hor - i - zon,

Gtrs. 3 & 4

P.M.-----

T
A
B

0 0 0 0 4 0 0 0 0 5 0 0 7 0 0 0 0 0 0 0 8 0 0 0 0 7 0 0 5 0 0 0

co - lor bleeds_ new_ life_ in_ me._

P.M.-----

T
A
B

0 0 0 0 4 0 0 0 0 5 0 0 7 0 0 0 0 0 0 0 10 0 0 0 0 8 0 0 7 0 0 0

Beau - ty in_ the mo - ment, this

grad. lift P.M.-----

T
A
B

0 0 0 0 4 0 0 0 0 5 0 0 7 0 0 0 0 0 0 0 8 0 0 0 0 7 0 0 5 0 0 0

dream with - in_ a dream._

T
A
B

0 0 0 0 4 0 0 0 0 5 0 0 7 0 0 0 0 0 0 0 8 0 0 0 0 10 0 0 12 0 0 0

Chorus (12:15)

Gtrs. 5 & 6 tacet

C#5

C#7

TAB 16

TAB 21

TAB with fret numbers: 0, 2, 2, 3, 0, 0, 4, 0, 6, 0, 0, 0, 0, 6, 4, 0, 4, 0, 0

TAB with fret numbers: 4, 5, 4, 6, 0, 4, 6, 6, 0, 4, 6

C#6 F#m/C#

oth - er way__ to feast__ my eyes__ Re -

Gtrs. 3 & 4

P.M.-----|

TAB

0 0 4 0 4 0 0 0 0 4 0 4 0 4 0 4 7 5 4

Gtrs. 1 & 2

TAB

0 4 6 3 0 4 6 2 6

C#5 C#7

flec-tions that__ we see__ they change with time__

P.M.-| P.M.-| P.M.-| P.M.-|

TAB

0 0 4 0 4 4 0 0 4 0 0 0 0 4 4 4 0 0 4 0 0

divisi

TAB

0 4 6 6 0 4 6 0/6

C#6

F#m/C#

— No

divisi

TAB 0 0 6 4 0 8 4 8 4 0 0 8 4 0 0 0 0 6 4 0 7 4 6 4 0 4 7 5 4

TAB 0 4 6 7 3 0 4 6 2 6

Gtrs. 1 & 2 tacet

N.C.

oth - er way___ to pass___ the time___ No

Gtrs. 3 & 4 **Riff G** **End Riff G**

TAB 0 4 4 4 2 0 4 4 4 4 2 2 0 4 4 4 4 2 0 4 4 4 4 2 2 0

oth - er way___ to let___ it shine___ Re -

TAB 4 4 4 4 2 0 4 4 4 4 2 2 0 4 4 4 4 2 0 3 2 3 2 3 4 3 2

Gr. 3: w/ riff G

flec-tions that I see they are not mine.

15^{ma}-----| *15^{ma}*-----|

Gr. 4

P.H.-----| P.H.-----|

T
A
B 4 4 4 4 2 0 4 4 4 4 4 4 4 4 4 4 4 4 2 0 4 4 4 4 4 4 4 4

Pitch: G# G# E# E# C# C#

Pitch: G# G# E# E# C# C#

-----|

15^{ma}-----| Gtrs. 3 & 4
P.H.-----|

T
A
B 4 4 4 4 2 0 4 4 4 4 4 4 4 4 4 4 4 4 2 0 3 2 3 2 3 4 3 2

Pitch: G# G# E# E# C# C#

Gtrs. 3 & 4 C#

Bm

-----|

T
A
B 0 6 6 6 6 6 6 4 4 4
0 4 4 4 4 4 4 2 2 2
0 0 0 0 0 0 0 0 0 0

Gtrs. 5 & 6

-----|

T
A
B 0 11 10 11 13 14 12 14 15
0 4 3 4 6 7 4 6 7

Gr. 7

-----|

T
A
B 0 4 6 7 9 6 7 10 7

Gtrs. 6 & 7 tacet
Gtrs. 3 & 4: w/ riff B1
Gtr. 5: w/ riff B2

C#

No oth-er way to see the light. No oth-er time is ev-

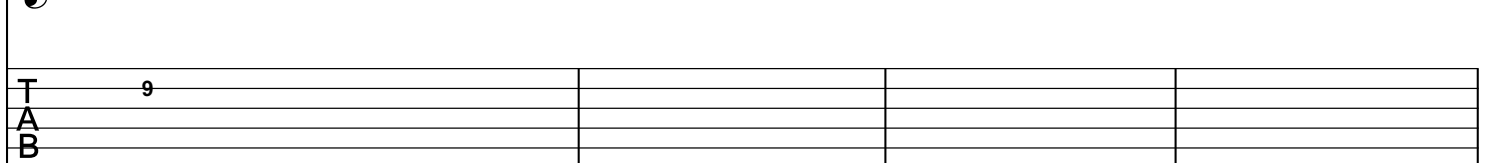
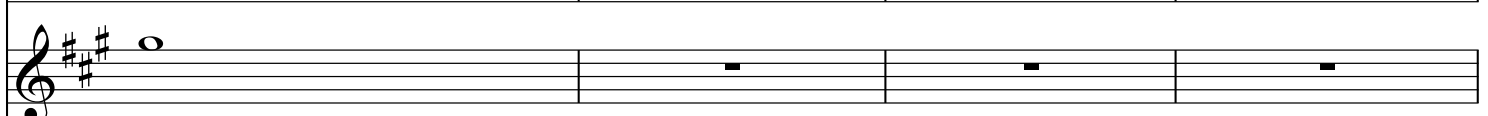
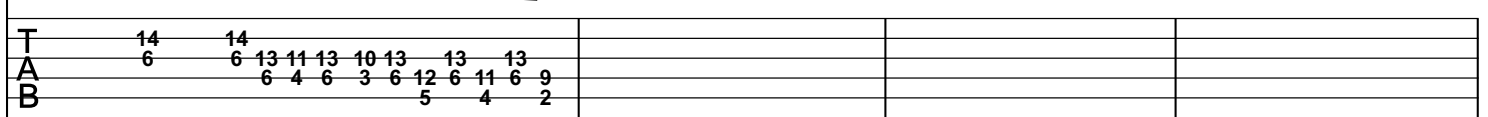
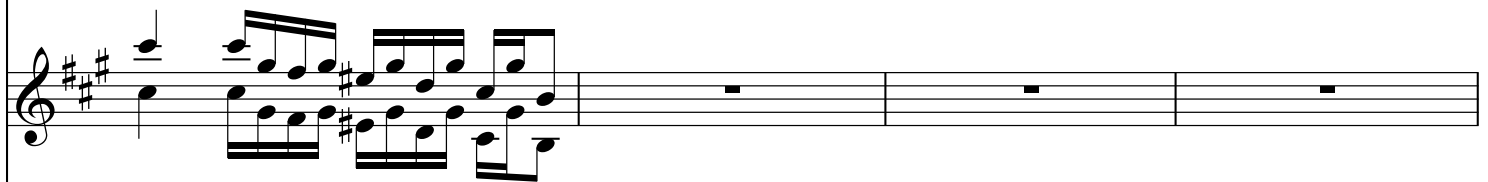
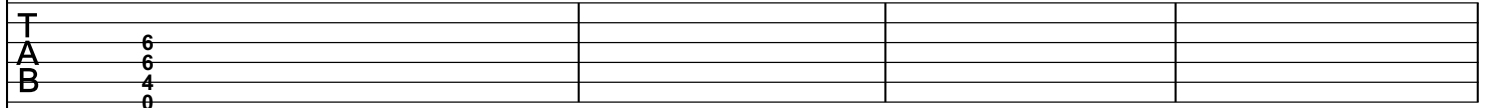
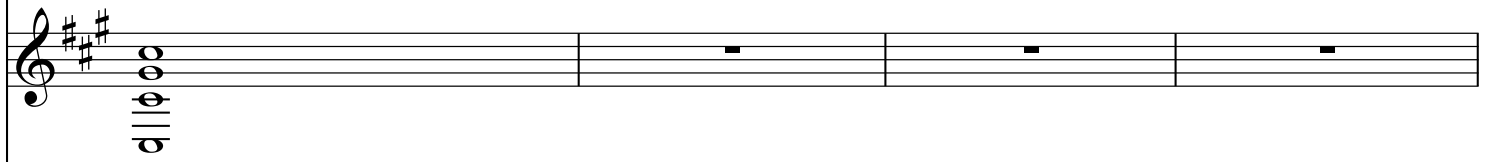

- er right. Re-flec-tions that you see they will be mine. No

C#5

oth - er way to be set free. No

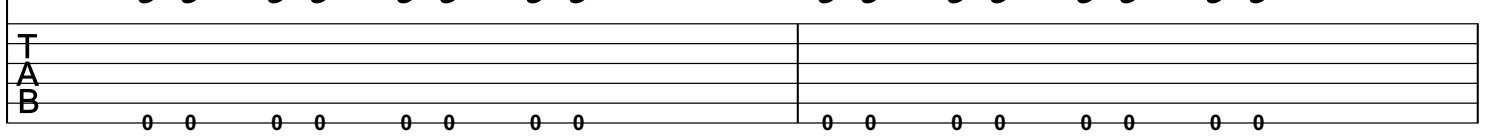
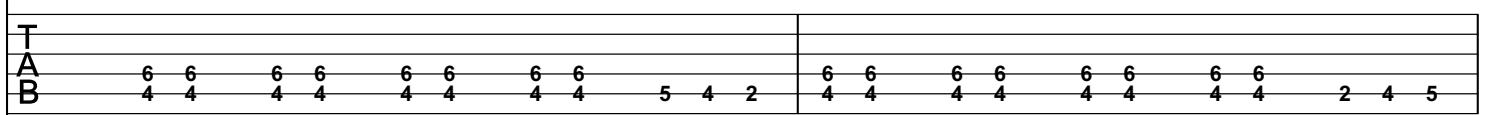

0 0 0 0 0 0 0 0 0 0 0 0 0 0 0 0

oth - er sight_ mine eyes___ will see._ Re - flec - tions that_ we make

__ they change with time.__

Gtr. 5 tacet

F#m/C# C#sus4 C#m D#ø7 C#

Ah. _____

Gtrs. 3 & 4

P.M.-----|

T
A
B

0 0 0 0 0 0 0 0 0 0 0 0 0 0 0 0

Outro (13:44)

C#5

Gtr. 6

T
A
B

13 9 12 9 11 10 11 9 12 9 11 10 11 11 17 14 14 14 14 14 14 17 15 14

Gtr. 7

T
A
B

8 9 11 8 11 9 11 10 11 13 10 11 10

Gtrs. 3 & 4

T
A
B

6 6 6 6 6 6 4 4 4 4 4 4 0 0 0 0

E5 F#5 8va

16 21 17 19 19 17 19 16 17 17 16 21 17 19 18 19 17

7 9 11 9 9 11 13 10 9 11 9 11

2 2 4 4
2 2 4 4
3 3 5 5

D5 C#5 (8)

22 18 16 14 16 13 16 15 18 17 15 16 14

5 5 5 4 4 4 7 7 7 4 4 4 7 7 7 6 6 6 6

0 0 6 6
0 0 4 4
1 1 0 0

Gtrs. 3, 4, 6 & 7 tacet

Gr. 5 C#5 A5 B5 C#5 C#/E# D5 C#5 A5 B5 C#5

Gtrs. 3, 4 & 5

A5 B5 C#5 C#/E# D5 C#5 A5 B5 C#5

Gr. 3

P.M.-----|

T
A
B

0 4 5 6 4 4 6 7 6 4 3 4/6 0 4 5 6 4/5 7 7/6 4 5/4 2 4 4 7 7 5 5 4 4

Gr. 4

w/ chorus

P.M.-----|

T
A
B

0 4 5 4 7 7 9 6 9 7 6 7 9 0 4 5 4/5 7 6 4 4 4 7 7 5 5 4 4

Gr. 5

P.M.-----|

T
A
B

0 0 0 7/6 4 5/4 2 4 4 7 7 5 5 4 4

15^{ma}-----|

P.H.

T
A
B

0 4 5 6 4 4 6 7 6 4 6 4 3 3 4 6 0 4 5 2 4 3 0 4 5 7 5 7 8

Pitch: Gx

T
A
B

0 4 5 4 7 7 9 6 9 7 9 7 6 6 7 9 0 4 5 2 7 6 0 4 5 7 5 7 8

let ring-----|

T
A
B

0 0 2 3 0 4 5 7 5 7 8

Gr. 3: w/ Riff B1 (first 6 meas.)

Gr. 5: w/ Riff B2 (first 7 meas.)

Gr. 4

Gr. 4

0 4 0 4 2 4 5 4 2 5 | 0 4 0 4 4 5 4 5 4 | 0 4 0 4 5 8 9 8 5 9

8 0 8 9 6 7 9 7 6 9 | 0 4 0 4 2 4 5 4 2 5 | 0 4 0 4 4 5 4 5 4

Gr. 4

C#m

0 4 0 4 5 8 9 8 5 9 | 8 0 7 6 4 7 6 4 3 5 | 4 4 4 4 2 0 4 4 4 4 2 2 0

Gr. 3

0 4 0 4 2 4 5 4 2 5 | 0 4 7 6 4 7 6 4 3 5 | 4 4 4 4 2 0 4 4 4 4 2 2 0

F#m

4 4 4 4 2 0 0 7 6 7 6 7 6 7 | 5 4 4 4 6 4 2

4 4 4 4 2 0 4 6 6 6 6 | 5 4 6 6/7 6 4

C#

T
A
B

2 4 4 4 5 4 5 4 4 6 4 2 2 4 1 4

T
A
B

4 6 4 5 2 4 5 4 6 6/7 6 4 4 6 4 4 4

P.M.-1

Gtr. 4 Dmaj7 Esus4 E F#m

P.M.-

T
A
B

0 2 5 5 5 5 3 0 5 5 5 5 3 3 0

Gtr. 3 P.M.-1 P.M.-1 P.M.-1 P.M.-

T
A
B

7 7 7 7 7 10 9 9 9 9 0 5 5 5 5 3 0 5 5 5 5 3 3 0

Gtrs. 1 & 2

T
A
B

7 7 10 9 0 6 6 9 9 4 7 7 9 9 4 5 7 7 5

- Staff 2 (TAB):** Fret numbers: 5 5 5 5 3 0 5 | 5 5 5 3 3 0 | 1 5 8 | 10 8 7
- Staff 4 (TAB):** Fret numbers: 5 5 5 5 3 0 5 | 5 5 5 3 3 0 | 3 3 3 | 4 4 2 | 3 2. Includes a *P.H.* (pitch bend) marking and *Pitch: A#* instruction.
- Staff 6 (TAB):** Chord diagrams: (2 4 4 4 5) | (7 6 7 5) | (7 6 7 5) | (3 2 4 2) | (0 4 4 2 3)

- Staff 2 (TAB):** Fret numbers: 0 4 4 4 2 0 | 4 4 4 4 2 2 0 | 4 4 4 4 2 0 | 4 4 4 4 2 2 0
- Staff 4 (TAB):** Fret numbers: 0 4 4 4 2 0 | 4 4 4 4 2 2 0 | 4 4 4 4 2 0 | 4 4 4 4 2 2 0
- Staff 6 (TAB):** Chord diagrams: (0 6 6 4 0) | () | () | ()

Gr. 5: w/ Riff G1
Gr. 6: w/ Riff G2

Gr. 4 C#5

TAB 6 6 6 6 6 4 6

TAB 6 6 6 6 6 8 6

Gr. 3 & 4

TAB 6 4 X X 6 4 X X 6 4

Gr. 6 tacet

Gr. 5 tacet
Dmaj7

Kbd.

Gr. 3 & 4

Gr. 5

Gr. 1 & 2

P.M.-----

TAB 0 0 0 0 3 2 0 0 1

TAB 0 4 5 7 5 4 0 5 7 8 7 5 0 7 8 10 8 7 0 8 10 12 10 8

Gtrs. 3 & 4

Gtrs. 6 & 7

Gr. 8

Dmaj7

E

C#7

Gtrs. 3 & 5

Fingerings for Gtrs. 3 & 5, showing strings T, A, and B. The notation includes finger numbers (1-5) and rests for the strings.

Gtr. 6

Fingerings for Gtr. 6, showing strings T, A, and B. The notation includes finger numbers (1-5) and rests for the strings.