

Across a Silver Sky

Tommy Montgomery

$\text{♩} = 112$

1. Treble clef, key signature of three sharps (F#, C#, G#), 4/4 time signature. The melody consists of eighth notes: F#4, G#4, A4, B4, C5, B4, A4, G#4, F#4, G#4, A4, B4, C5, B4, A4, G#4, F#4. The bass line has a whole rest in measure 1 and a half note G#3 in measure 2.

3. Treble clef, key signature of three sharps (F#, C#, G#), 4/4 time signature. The melody has a whole rest in measure 3 and a half note G#3 in measure 4. The bass line consists of eighth notes: G#3, F#3, E3, D3, C3, B2, A2, G#2, F#2, G#2, A2, B2, C3, B2, A2, G#2, F#2.

5. Treble clef, key signature of three sharps (F#, C#, G#), 4/4 time signature. The melody has a whole rest in measure 5 and a half note G#3 in measure 6. The bass line consists of eighth notes: G#3, F#3, E3, D3, C3, B2, A2, G#2, F#2, G#2, A2, B2, C3, B2, A2, G#2, F#2.

7. Treble clef, key signature of three sharps (F#, C#, G#), 4/4 time signature. The melody has a whole rest in measure 7 and a half note G#3 in measure 8. The bass line consists of eighth notes: G#3, F#3, E3, D3, C3, B2, A2, G#2, F#2, G#2, A2, B2, C3, B2, A2, G#2, F#2.

9. Treble clef, key signature of three sharps (F#, C#, G#), 4/4 time signature. The melody has a whole rest in measure 9 and a half note G#3 in measure 10. The bass line consists of eighth notes: G#3, F#3, E3, D3, C3, B2, A2, G#2, F#2, G#2, A2, B2, C3, B2, A2, G#2, F#2.

11. Treble clef, key signature of three sharps (F#, C#, G#), 4/4 time signature. The melody consists of eighth notes: G#3, F#3, E3, D3, C3, B2, A2, G#2, F#2, G#2, A2, B2, C3, B2, A2, G#2, F#2. A repeat sign is at the end of measure 11.

13. Treble clef, key signature of three sharps (F#, C#, G#), 4/4 time signature. The melody consists of eighth notes: G#3, F#3, E3, D3, C3, B2, A2, G#2, F#2, G#2, A2, B2, C3, B2, A2, G#2, F#2. A slur is under the eighth notes in measure 13.

15. Treble clef, key signature of three sharps (F#, C#, G#), 4/4 time signature. The melody consists of eighth notes: G#3, F#3, E3, D3, C3, B2, A2, G#2, F#2, G#2, A2, B2, C3, B2, A2, G#2, F#2. A first ending bracket labeled '1.' covers measures 15-16, and a second ending bracket labeled '2.' covers measures 17-18.

17. Treble clef, key signature of three sharps (F#, C#, G#), 4/4 time signature. The melody consists of eighth notes: G#3, F#3, E3, D3, C3, B2, A2, G#2, F#2, G#2, A2, B2, C3, B2, A2, G#2, F#2. A slur is under the eighth notes in measure 17.

2

19

21

23

25

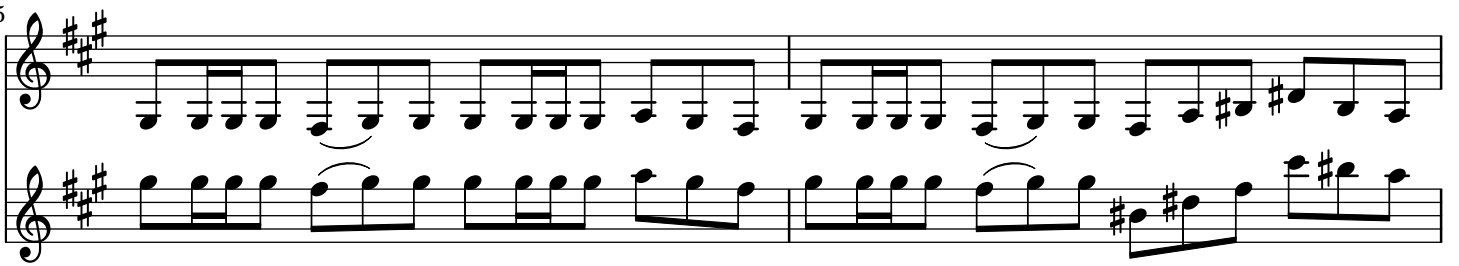

27

29

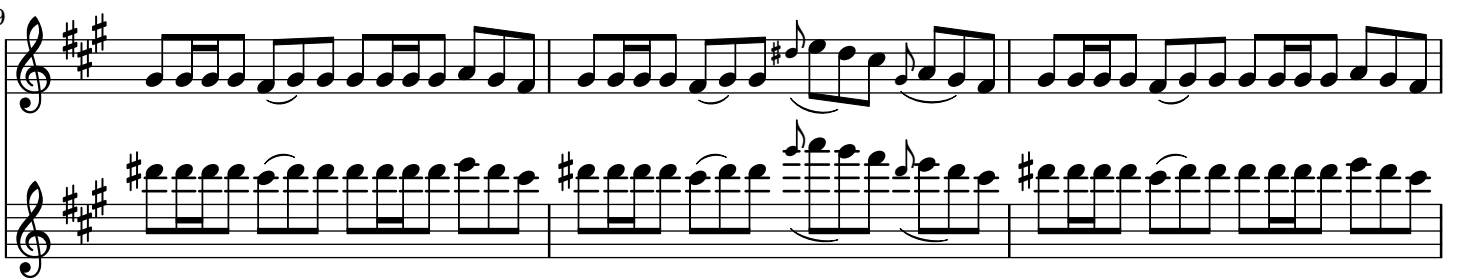

32

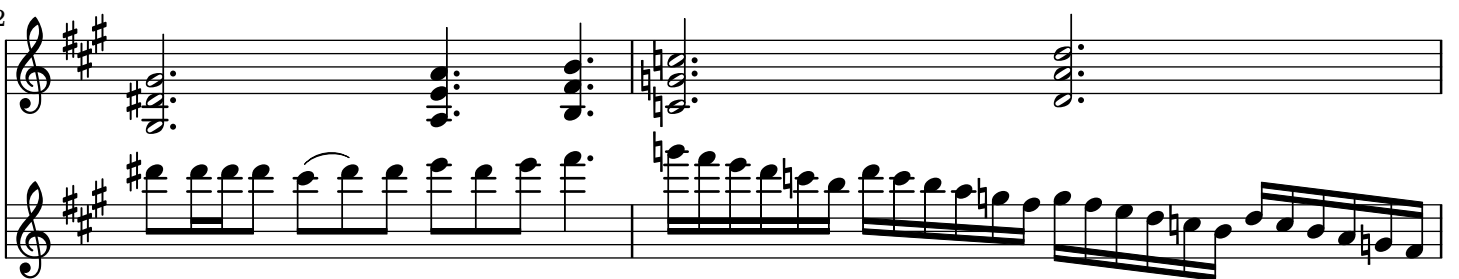

34

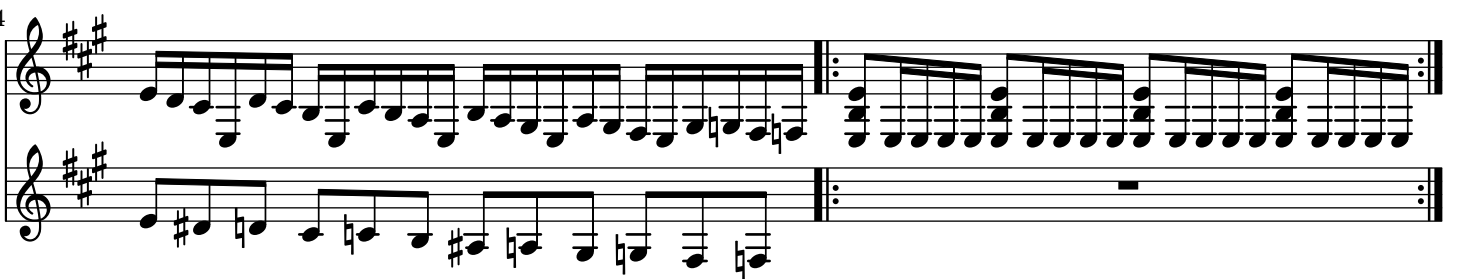

36

38

40

42

44

46

48

50

52

4

54

56

58 $\text{♩} = \text{♩} \cdot (\text{♩} = 112)$

60 $\text{♩} \cdot = 112$

61

63

65

67 $B \rightarrow F\# \rightarrow G\# \rightarrow D\#$ section 16

85 3x

87

89 over F

91

93